

Natalie's CS151 Project2

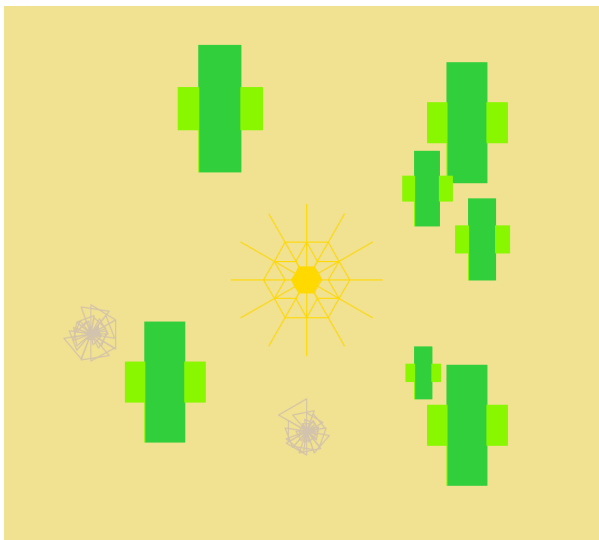
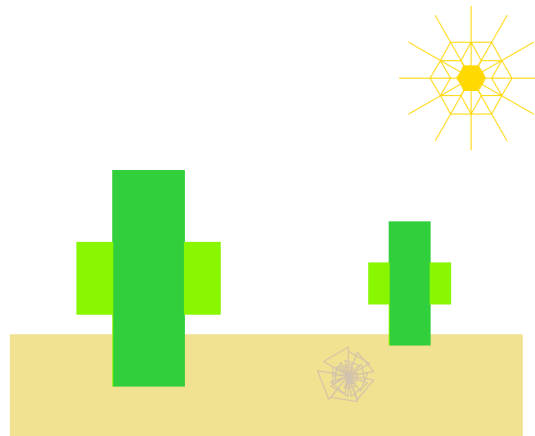
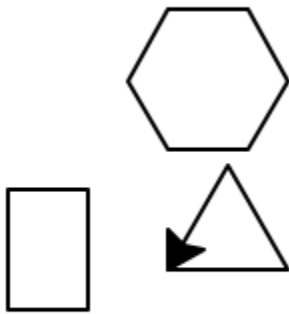
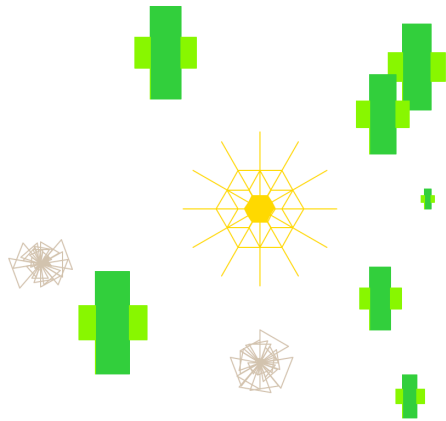

For this report, I used the extension of the random function in both of my scenes. I did a lot of guess and check, but after Melody helped me in office hours I got a better handle on how it works. I was able to keep all of my shape functions in the shapelib.py and call upon those functions in other files. I didn't fully understand the 3rd picture so I put shapes of different sizes in different places to show that the function works.